

## Cell Line Characterization

---

**Cell Line ID:**  
**Passage #:**  
**Specimen Type:**  
**Indication for Study:**

**Lab #:**  
**PI:**  
**Contact Person:**  
**Email:**  
**Address:**

**Test Code:**                      **Date Received:**  
**Account #:**                    **Date Reported:**  
**PO #:**                              **Time in Culture:**

**Additional copies sent to:**

---

**Banding Technique:**              **Band Resolution:**  
**Metaphases Counted:**      **Analyzed:**      **Karyotyped:**

**RESULTS:**

**Non-clonal Aberrations:**

**INTERPRETATION:**

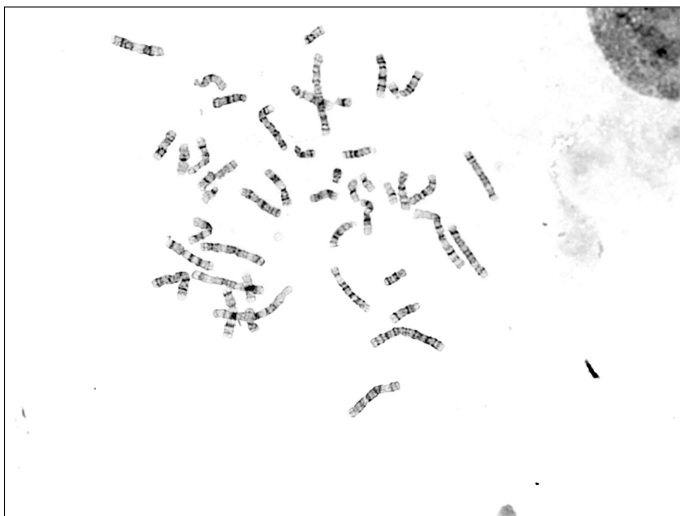

Result: 46,XY

